White Christmas
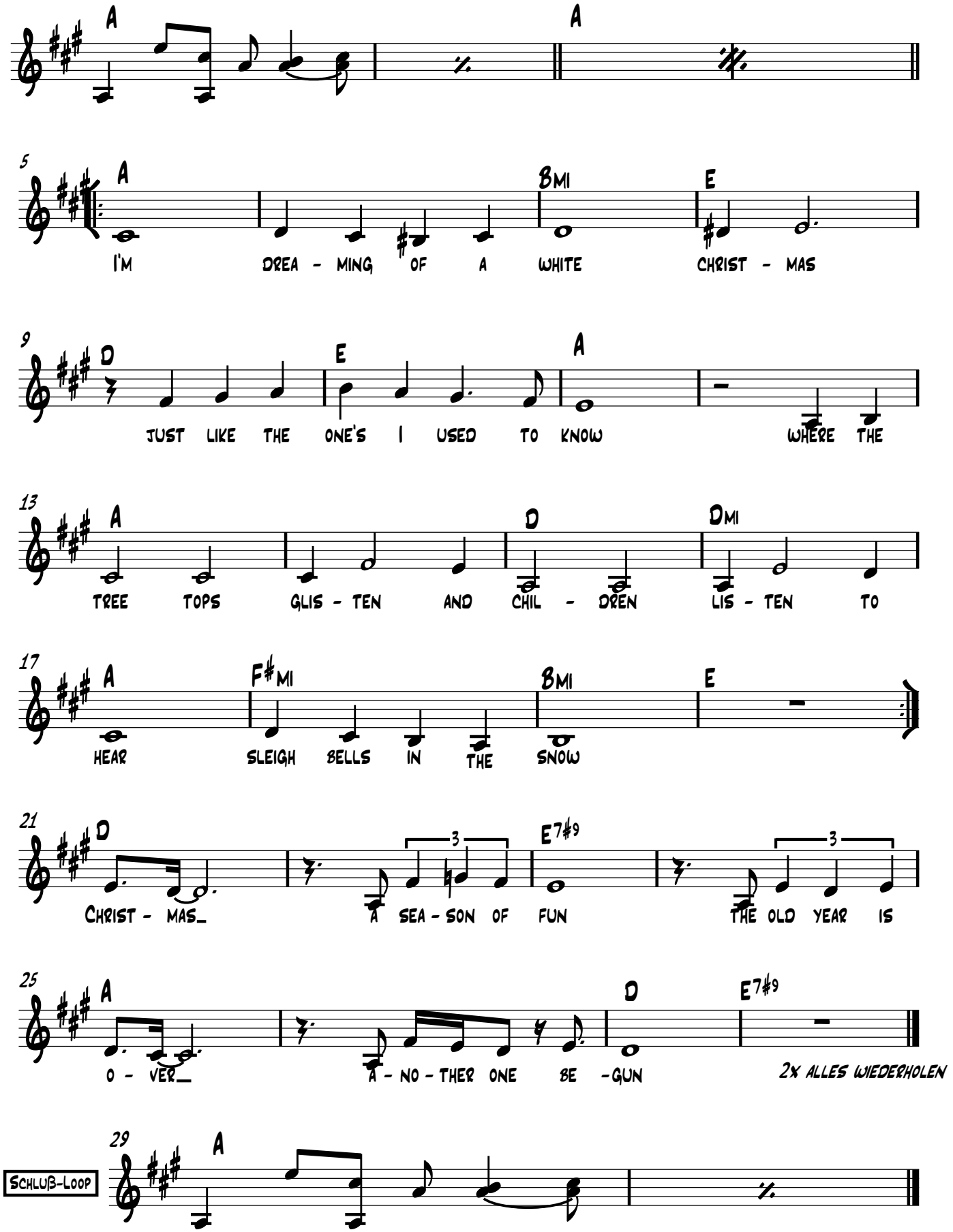
(Beatles Version)